

ONLY FOR SAFETY
CERTIFICATE

Complete land details: Khasra number 3048, 574, 3049, 575, 3050, 576, 3051, 577 (area 4000 sq meter) and Khasra number 574 & 575 (area 300 sq meter), Bhankrota Kala, Tehsil Sanganer, Jaipur-312026 and plot No. 103, Mohru Vihar, Bhankrota, Tehsil Sanganer, Jaipur-312026 (area 125.08 sq meter).
Total land area: 5095.05 sq meters
Jaipur greater ward number 65

(Signature)
Assistant Engineer
PWD Sub Div. Ed. (North)
Jaipur

BASEMENT FLOOR PLAN
Built up Area: 1905.20 Square Feet

(Signature)
SECRETARY
My Own School Education Society
SHYAM NAGAR
JAIPUR

Site address: My Own School, Khasra number 3048, 574, 3049, 575, 3050, 576, 3051, 577, Bhankrota Kala, Tehsil Sanganer, Jaipur-312026, Rajasthan
Jaipur greater ward number 65



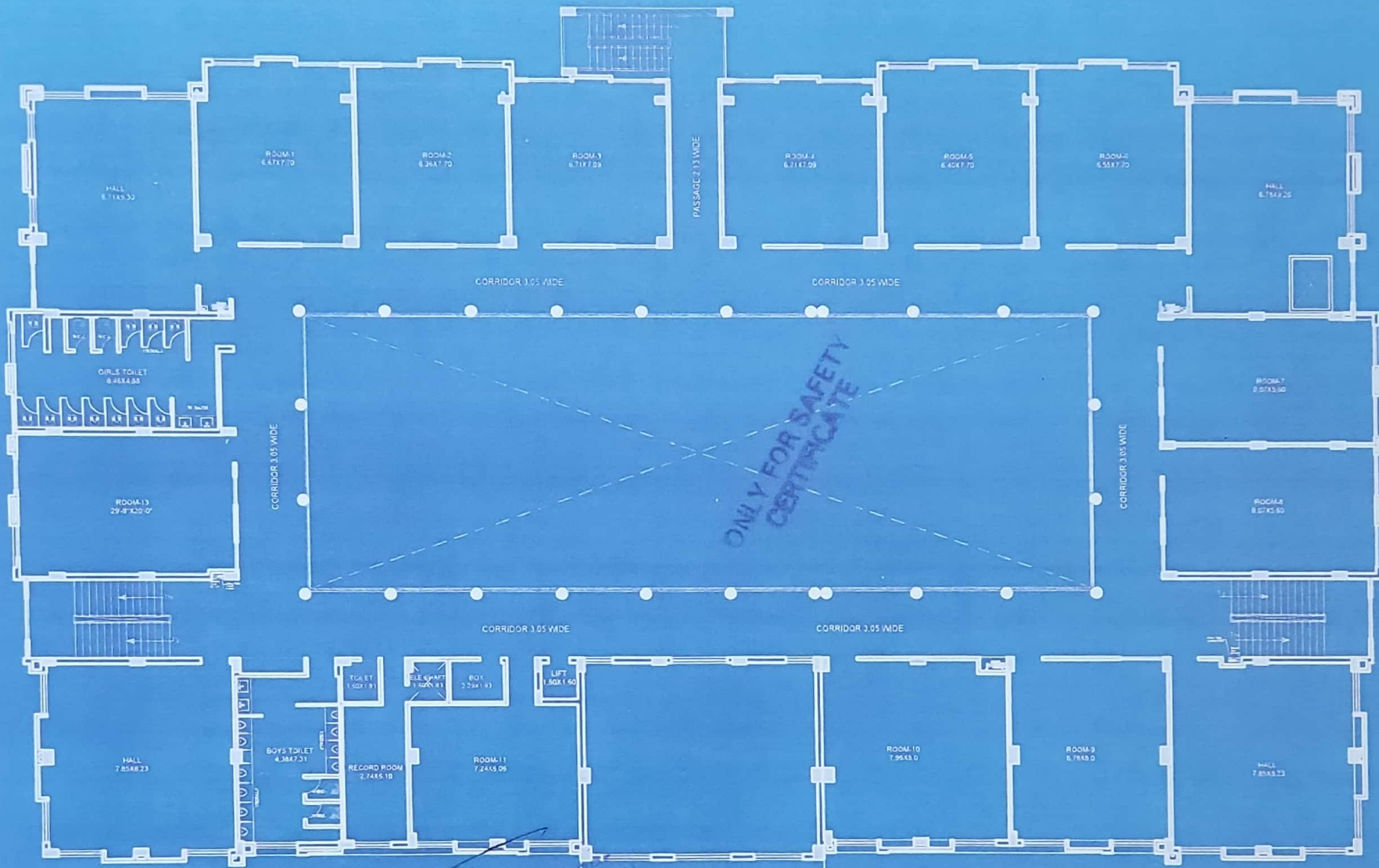

ONLY FOR SAFETY CERTIFICATE

Complete land details Kharsa number 3048/574, 3049/575, 3050/576, 3051/577 (area 4000 sq meter) and Kharsa number 574 & 575 (area 500sq meter) Bhankrota Kala, Tehsil Sanganeer, Jaipur-302026 and plot no. 103, Mohu Vihar, Bhankrota, Tehsil Sanganeer, Jaipur-302026 (area 195.08 sq meter).
 Total land area: 5095.08 sq m. 1415
 Jaipur greater ward number 65

(Signature)
 Assistant Engineer
 PWD Sub Dn. Ed. (North)
 Jaipur

FIRST FLOOR PLAN
 Built up Area: 1626.40 sq.mtr.

(Signature)
SECRETARY
 My Own School Education Society
 SHYAM NAGAR
 JAIPUR

Site address: My Own School, Kharsa number 3048/574, 3049/575, 3050/576, 3051/577, Bhankrota Kala, Tehsil Sanganeer, Jaipur-302026, Rajasthan
 Jaipur greater ward number 65



56.39

33.22

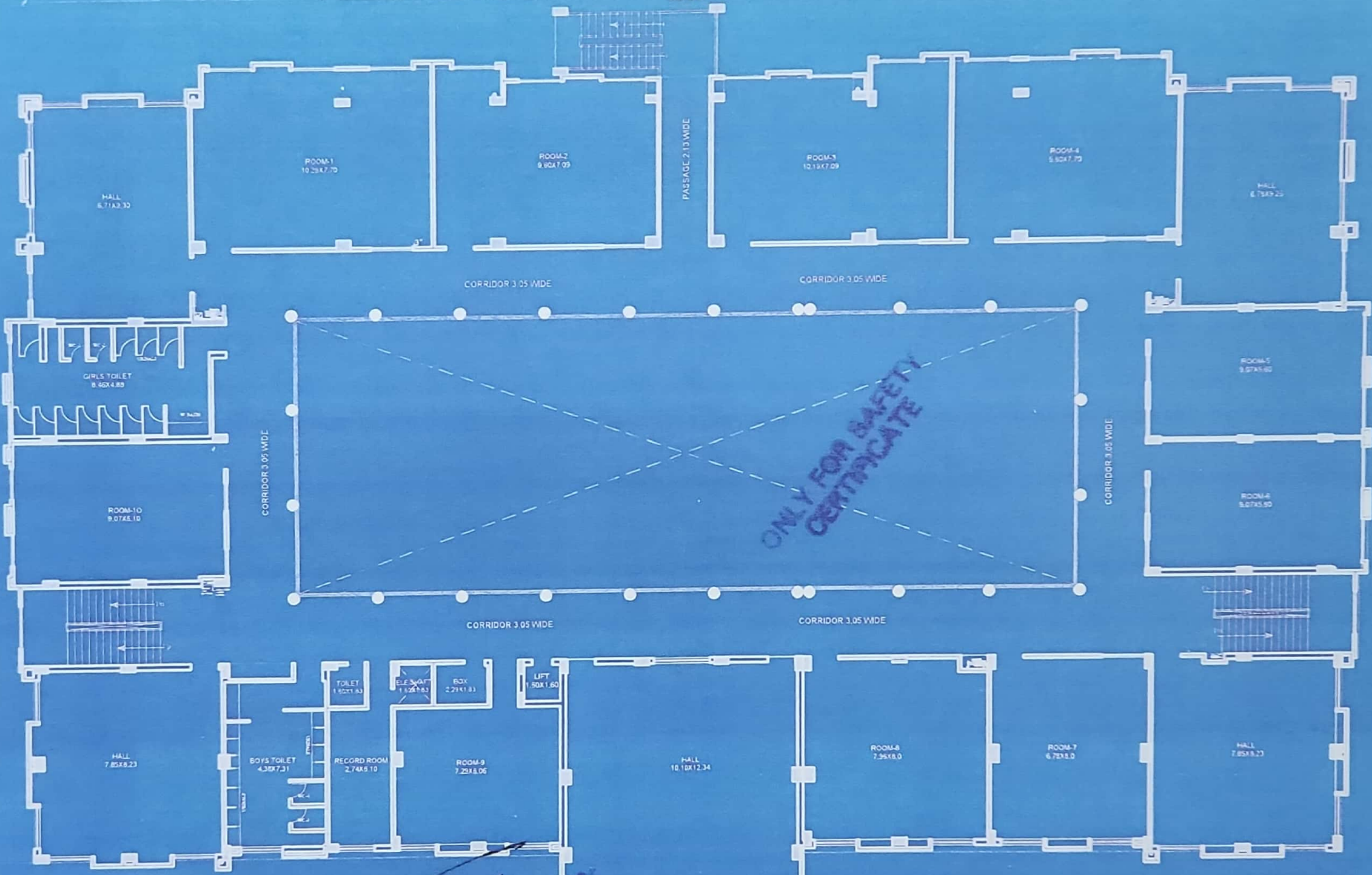

ONLY FOR SAFETY CERTIFICATE

Complete land details: Kharsa number 3048/574, 3049/575, 3050/576, 3051/577 (area 4600 sq meter) and Kharsa number 574 & 575 (area 2200sq meter) Bhankrota Kala, Tehsil Sanganeer, Jaipur-302026 and plot no 103, Mohru Vihar, Bhankrota, Tehsil Sanganeer, Jaipur-302026 (area 195.08 sq meter)
 Total land area: 5095.05 sq meters
 Jaipur greater ward number 65

(PA)
 Assistant Engineer
 PWD Sub Dn. Ed. Norm
 Jaipur

SECOND FLOOR PLAN
 Built up Area: 1626.40 sq.mtr.

(Signature)
SECRETARY

My Own School Education Society
SHYAM NAGAP
 JAIPUR

Site address: My Own School, Kharsa number 3048/574, 3049/575, 3050/576, 3051/577, Bhankrota Kala, Tehsil Sanganeer, Jaipur-302026, Rajasthan
 Jaipur greater ward number 65



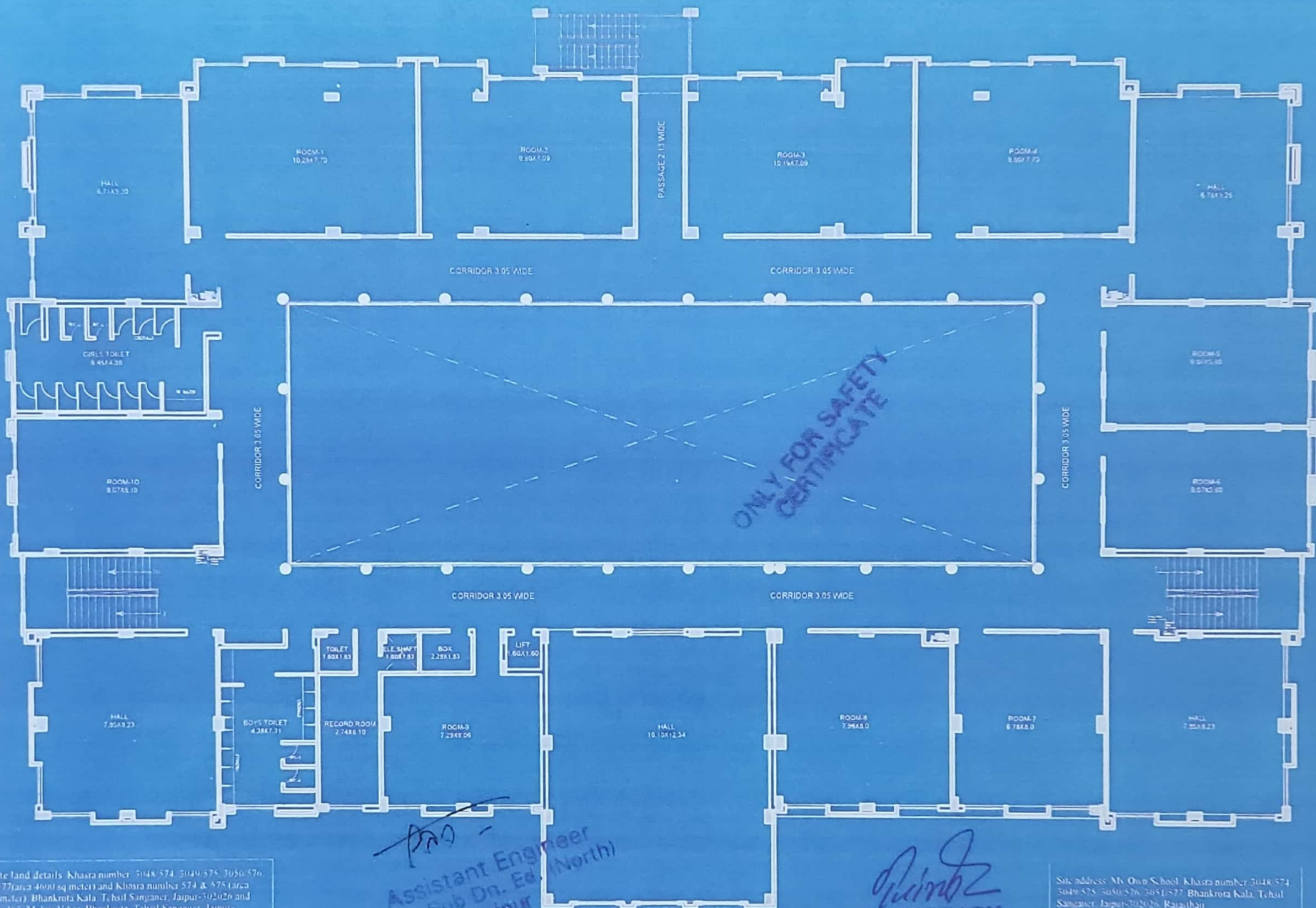

ONLY FOR SAFETY
CERTIFICATE

Complete land details: Khasta number: 3048/574, 3049/575, 3050/576, 3051/577 (area 4600 sq meters) and Khasta number 574 & 575 (area 700 sq mtrs.) Bhankrota Kala, Tehsil Sangarner, Jaipur-302026 and plot no. 105, Mohini Vihar, Bhankrota, Tehsil Sangarner, Jaipur-302026 (area 195.08 sq mtrs.)
Total land area: 5095.05 sq meters
Jaipur greater ward number 65

Handwritten signature
Assistant Engineer
PWD Sub Div. Ed. (North)
Jaipur

THIRD FLOOR PLAN
Built up Area: 1626.40 sq.mtr.

Handwritten signature
SECRETARY

Mv Own School Education Society
SHYAM NAGAR

Site address: Mv Own School, Khasta number 3048/574, 3049/575, 3050/576, 3051/577, Bhankrota Kala, Tehsil Sangarner, Jaipur-302026, Rajasthan
Jaipur greater ward number 65



56.39

33.22

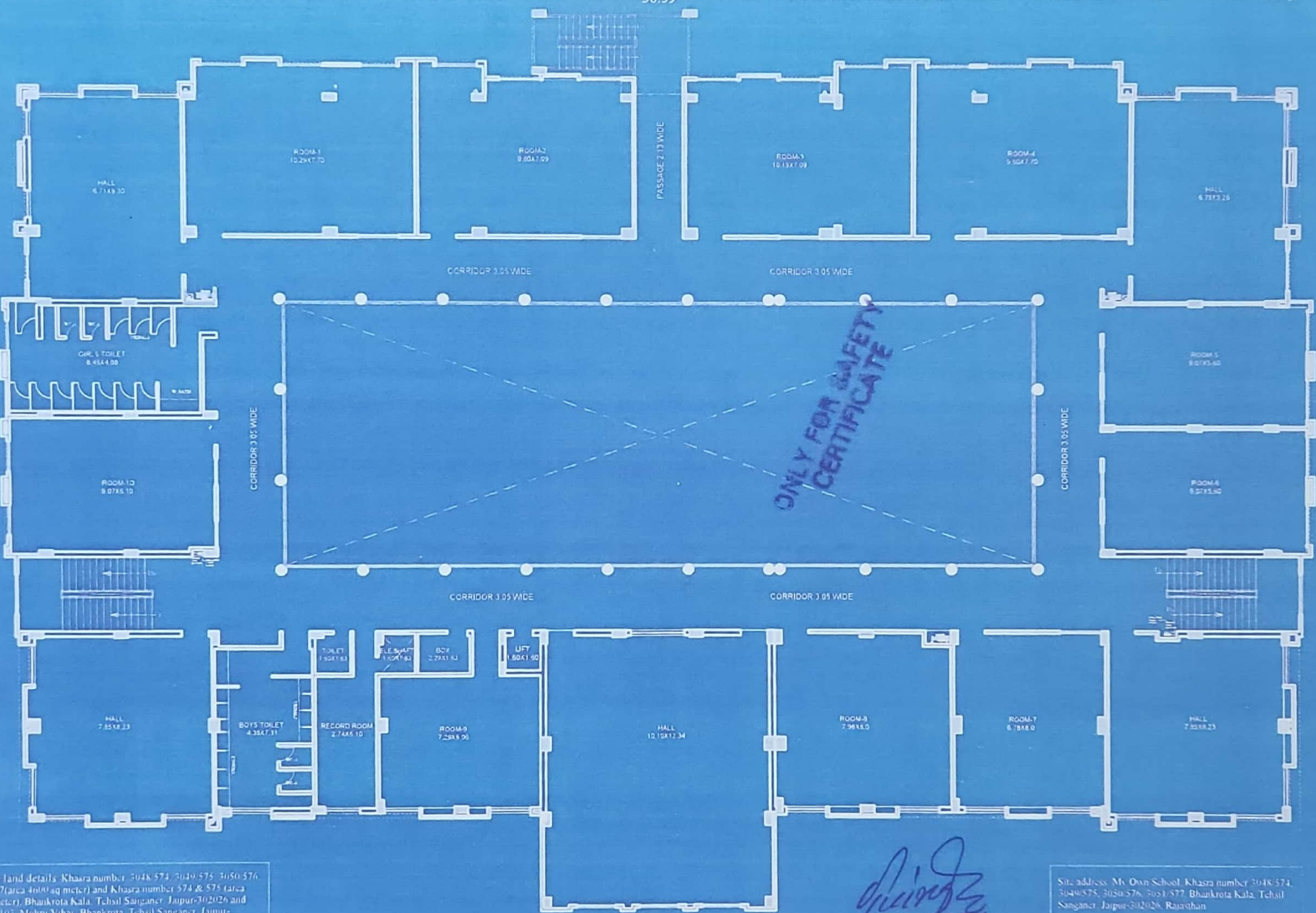

Complete land details: Khara number: 3048/574, 3049/575, 3050/576, 3051/577 (area 4000 sq meter) and Khara number 574 & 575 (area 3000 sq meter), Bhankrota Kala, Tehsil Sanganeer, Jaipur-302026 and plot no. 102, Mohru Vihar, Bhankrota, Tehsil Sanganeer, Jaipur-302026 (area 195.08 sq meter)
 Total land area: 5095.05 sq meters
 Jaipur greater ward number 65

FOURTH FLOOR PLAN
 Built up Area: 1626.40 sq.mtr.

[Signature]
SECRETARY
 Mv Own School Education Society
 SHYAM NAGAR
 JAIPUR

Site address: Mv Own School, Khara number 3048/574, 3049/575, 3050/576, 3051/577, Bhankrota Kala, Tehsil Sanganeer, Jaipur-302026, Rajasthan
 Jaipur greater ward number 65

